

SAM'S BOOGIE

1st E♭ ALTO SAX.

By SAMMY NESTICO

Moderate Tempo

2 [E] 11 mf

[F] mf

f

[G]

Soli

ff

SAM'S BOOGIE

2nd B^b TENOR SAX.

By SAMMY NESTICO

Moderate Tempo

4

A *Soli*
mp

mf

B 1
mf

Soli

C *f* *ff*

D *Soli*

SOLO (AS WRITTEN OR AD LIB)
P f p f

2 G⁹

SAM'S BOOGIE

3rd Eb ALTO SAX.

By SAMMY NESTICO

Moderate Tempo

4

A *soli*

mp

mf

B

mf

soli

f

ff

soli

D

p *f* *p* *f*

SAM'S BOOGIE

4th Bb TENOR SAX.

By SAMMY NESTICO

Moderate Tempo

Additional performance markings include fingerings (1, 2, 3) and accents (^) throughout the piece.

4TH B^b TENOR SAX.

SAM'S BOOGIE

5th E^b BARITONE Sax.

By SAMMY NESTICO

Moderate Tempo

4 **A** soli
mp

mf

B
mf

1 2

C
f

ff

2 **D**
p f p f

1 3 2
ff

Solos

E 12 F *mf*

f 2

WITH TRBS.

G

f

ff

SAM'S BOOGIE

1st B \flat TRUMPET

By SAMMY NESTICO

Moderate Tempo

SAM'S BOOGIE

2nd B^b TRUMPET

By SAMMY NESTICO

Moderate Tempo

SAM'S BOOGIE

3rd Bb TRUMPET

By SAMMY NESTICO

Moderate Tempo

4 A 11 B

1 C f

ff

1 D 2 f 2 f

3 ff

3 2 E 12

F mf f

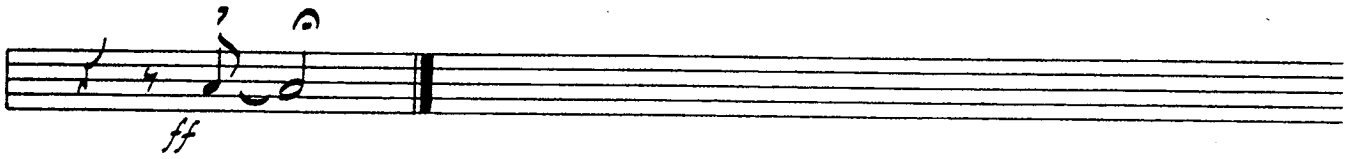

SAM'S BOOGIE

4th B \flat TRUMPET

By SAMMY NESTICO

Moderate Tempo

4 A 11 B

mf

C

f

D

p f p f

ff

3 2 E 12

F

1 3 3 3

SAM'S BOOGIE

1st TROMBONE

By SAMMY NESTICO

Moderate Tempo

soli

mp

A

B

p *f* *p* *p* *f* *p* *p* *f*

p *p* *f* *p*

C

f

ff

D

p *f* *p* *f*

SAM'S BOOGIE

2nd TROMBONE

By SAMMY NESTICO

Moderate Tempo

Soli

mp

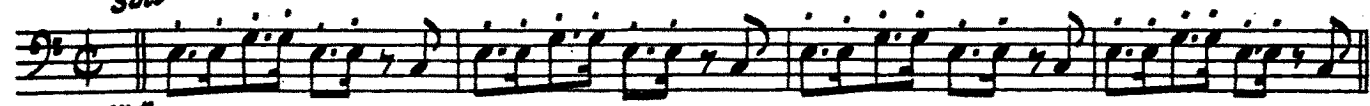

A

B

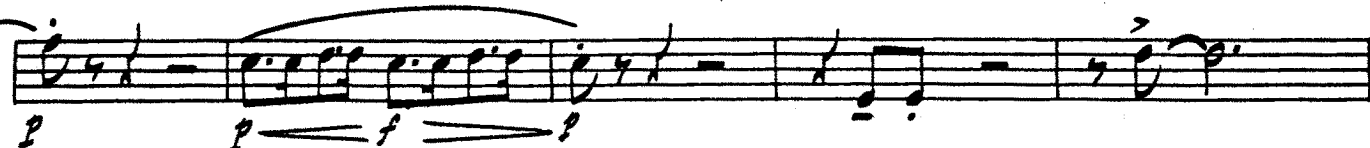

C

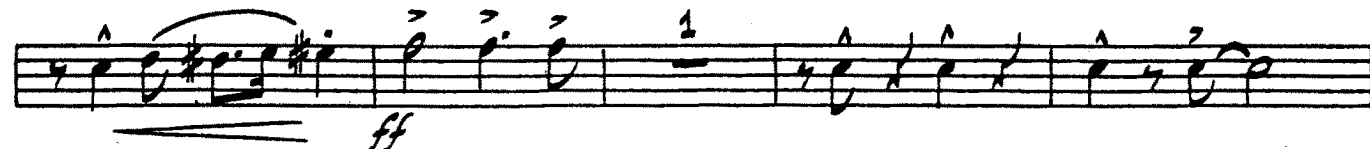

D

SAM'S BOOGIE

3rd TROMBONE

By SAMMY NESTICO

Moderate Tempo

Soli

mp

A

B

C

D

SAM'S BOOGIE

4th TROMBONE

By SAMMY NESTICO

Moderate Tempo

soli

mp

SAM'S BOOGIE

GUITAR

By SAMMY NESTICO

Moderate Tempo

C9 2 3 4 **A** C9 2 3 4 F9

mp

C9 G7 F9 C9 **B** C F C7 F C C9

C F C7 F C C9 F Bb F7 Bb F F9 C F C7 F

C C9 G9 F9 C6 **C**

D9 G+7 1 F9 C F C

C F C G7 F9 C6 **D** C C9

D9 G+7 1 F9 C6 G9 F9

C6 **E** C F C F C C F C F C

F Bb F Bb F C F C F C G7 F9

SAM'S BOOGIE

STRING BASS

By SAMMY NESTICO

Moderate Tempo

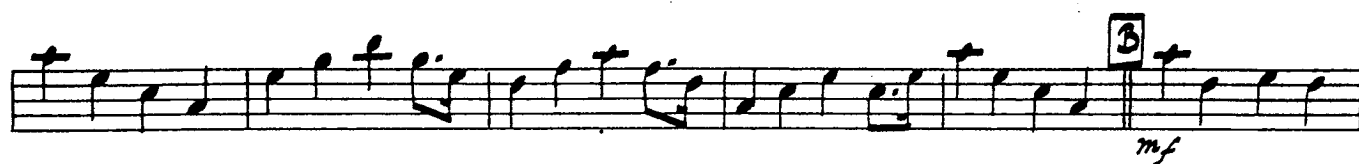

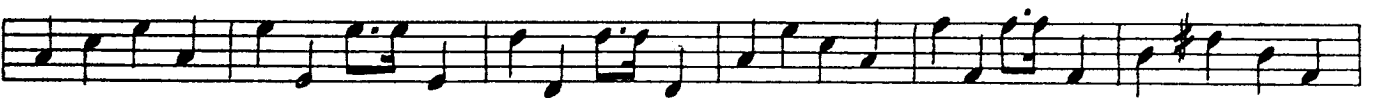
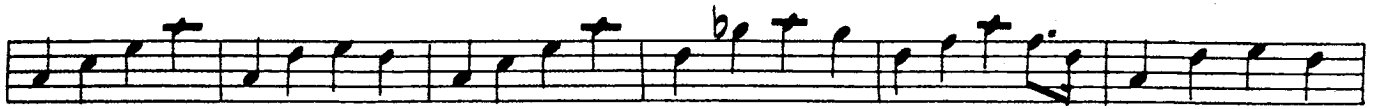

PIANO

SAM'S BOOGIE

By SAMMY NESTICO

Moderate Tempo

SAM'S BOOGIE

DRUMS

By SAMMY NESTICO

Moderate Tempo - $\text{♩} = 126$

(TRBS)

(SAXES.)

(TRPTS)

(SAXES)

(SAXES)

(TRPTS)

(TENOR SOLO)

(TENOR SOLO)

(SAXES.)

ENC.

HH P

cresc. SOLO
